

THE CHICAGO  
ATHENAEUM  
MUSEUM OF  
ARCHITECTURE  
AND DESIGN

**The American Architectural Awards**

**2000**  
**A R C H I V E**

**The American Architectural Awards**

**A R C H I V E**

**01**



01

# Barb Barker Center

**Location:** Minneapolis, Minnesota

**Architects:** Hammel Green and Abrahamson, Inc.

**Client:** UMTC West Bank, Minneapolis, Minnesota

**The American Architectural Awards**

**A R C H I V E**  
**02**



## BMW Performance Center

**Location:** Spartanberg, South Carolina

**Architects:** O'Neal, Inc., Atlanta, Georgia

**Client:** BMW of North America, Woodcliff Lake, New Jersey

**The American Architectural Awards**

**A R C H I V E**

**03**



03

# Chiron Life & Science Laboratories

**Location:** Emeryville, California

**Architects:** Legoretta Arquitectos, Mexico City, Mexico

**Associate Architects:** Elad & Associates, San Francisco, California

**Client:** Chiron Corporation, Emeryville City, California

**The American Architectural Awards**

**A R C H I V E**  
**04**





04

# Community College of Southern Nevada Science Experience

**Location:** Las Vegas, Nevada

**Architects:** Tate & Synder Architects, Henderson, Nevada

**Client:** Community College of Southern Nevada, North Las Vegas, Nevada

The American Architectural Awards

A R C H I V E  
05



05

# Corning Museum of Glass

**Location:** Corning, New York

**Architects:** Architects: Smith-Miller + Hawkinson, New York, New York

**Client:** Corning Incorporated, Corning, New York

**The American Architectural Awards**

**A R C H I V E**  
**06**

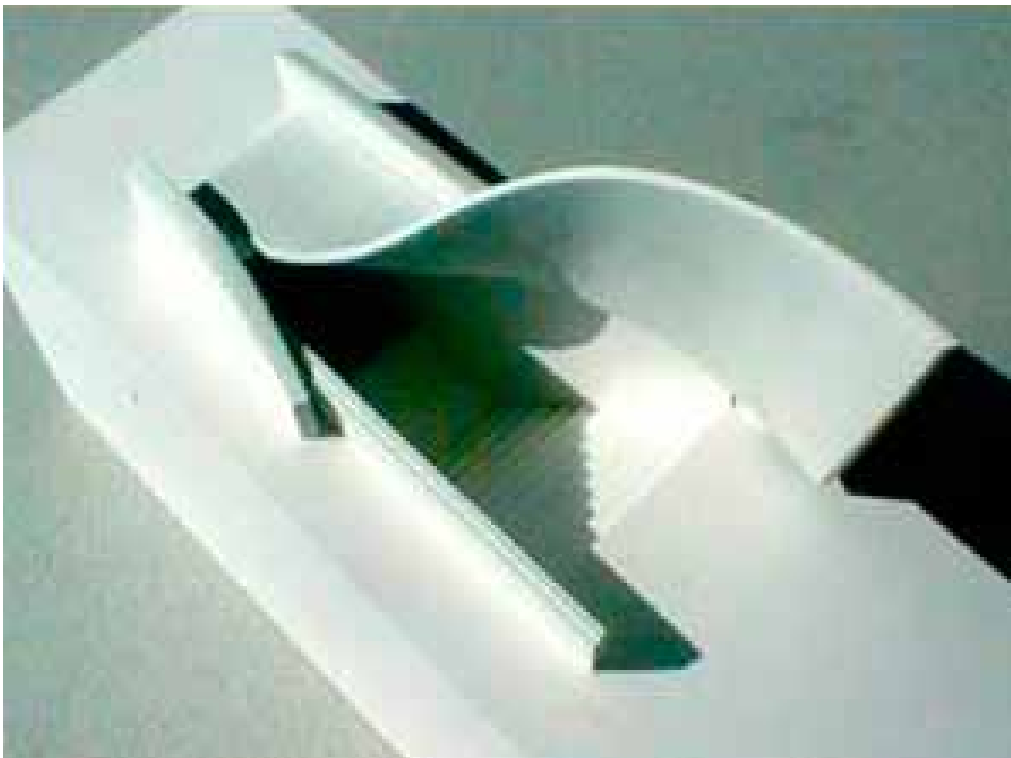

06

# CTA Subway Entrance Kiosk Prototype Study

**Location:** Chicago, Illinois

**Architects:** Architects: Teng & Associates, Inc., Chicago, Illinois

**Client:** Chicago Department of Transportation, Chicago, Illinois

**The American Architectural Awards**

**A R C H I V E**  
**07**



07

## Festival Walk

**Location:** Hong Kong, Peoples Republic of China

**Architects:** Dennis Lau & Chun Man Architects & Engineers, Ltd., Hong Kong, PRC

**Associate Architects:** Arquitectonica (ARQ), Miami, Florida

**Client:** Swire Properties, Hong Kong, PRC

**The American Architectural Awards**

**A R C H I V E**

**08**





08

## From the Lighthouse

**Location:** Atlantic City, New Jersey

**Architects:** Ford Farewell Mills and Atasch, Architects, Princeton, New Jersey

**Client:** Casino Reinvestment Development Authority, Atlantic City, New Jersey

**The American Architectural Awards**

**A R C H I V E**

**09**



09

# Guangzhou Baiyun International Airport

**Location:** Guangzhou, China

**Architects:** URS, Columbus, Ohio

**Client:** Parson Corporation, Adelphi, Maryland

**The American Architectural Awards**

**A R C H I V E**  
**10**



10

# Hypo Alpe Adria Center

**Location:** Klagenfurt, Austria

**Architects:** Morphosis, Santa Monica, California

**Client:** Karntner Landes und Hypo, Klagenfurt, Austria

**The American Architectural Awards**

**A R C H I V E**



11

# Jones-Johnson Residence

**Location:** Phoenix, Arizona

**Architects:** Jones Studio, Inc., Phoenix, Arizona

**Client:** Withheld

**The American Architectural Awards**

**A R C H I V E**  
**12**





12

# Latvian National Library

**Location:** Riga, Latvia

**Architects:** Gunnar Birkerts Architects, Bloomfield Hills, Michigan

**Associate Architects:** Modra Gelza Birojs, Riga, Latvia

**Client:** Latvian National Library, Riga, Latvia

The American Architectural Awards

A R C H I V E

13



13

# Metro Red Line: Vermont/Santa Monica Station

**Location:** Los Angeles, California

**Architects:** Ellerbe Becket, Los Angeles, California. Mehrdad Yazdani, Design Principal (Currently with Dworsky Associates).

**Client:** LA County MTA, Los Angeles, California

**The American Architectural Awards**

**A R C H I V E**  
**14**



14

# Miele Americas Headquarters Building

**Location:** Princeton, New Jersey

**Architects:** Architects: Michael Graves & Associates

**Client:** Miele Appliances, Inc., Princeton, New Jersey

**The American Architectural Awards**

**A R C H I V E**  
**15**



15

## Office Building, 20th Street

**Location:** Miami Beach, Florida

**Architects:** Architects: Oppenheim Architecture + Design, Miami Beach, Florida

**Client:** Advanced Construction Systems, Miami Beach, Florida

**The American Architectural Awards**

**A R C H I V E**  
**16**





16

# Peggy Notebaert Nature Museum

**Location:** Perkins & Will, Chicago, Illinois

**Client:** Chicago Academy of Sciences, Chicago, Illinois

**The American Architectural Awards**

**A R C H I V E**  
**17**



17

# Pennsylvania Station Redevelopment Project

**Location:** New York, New York

**Architects:** Skidmore, Owings & Merrill, New York, New York

**Client:** Pennsylvania Station Redevelopment Corporation, New York, New York

**The American Architectural Awards**

**A R C H I V E**  
**18**



18

## Phillips Arena Complex

**Location:** Atlanta, Georgia

**Architects:** HOK Sport, Kansas City, Missouri

**Associate Architects:** Arquitectonica (ARQ), Miami, Florida

**Client:** Turner Sports & Entertainment Development, Atlanta, Georgia

**The American Architectural Awards**

**A R C H I V E**  
**19**

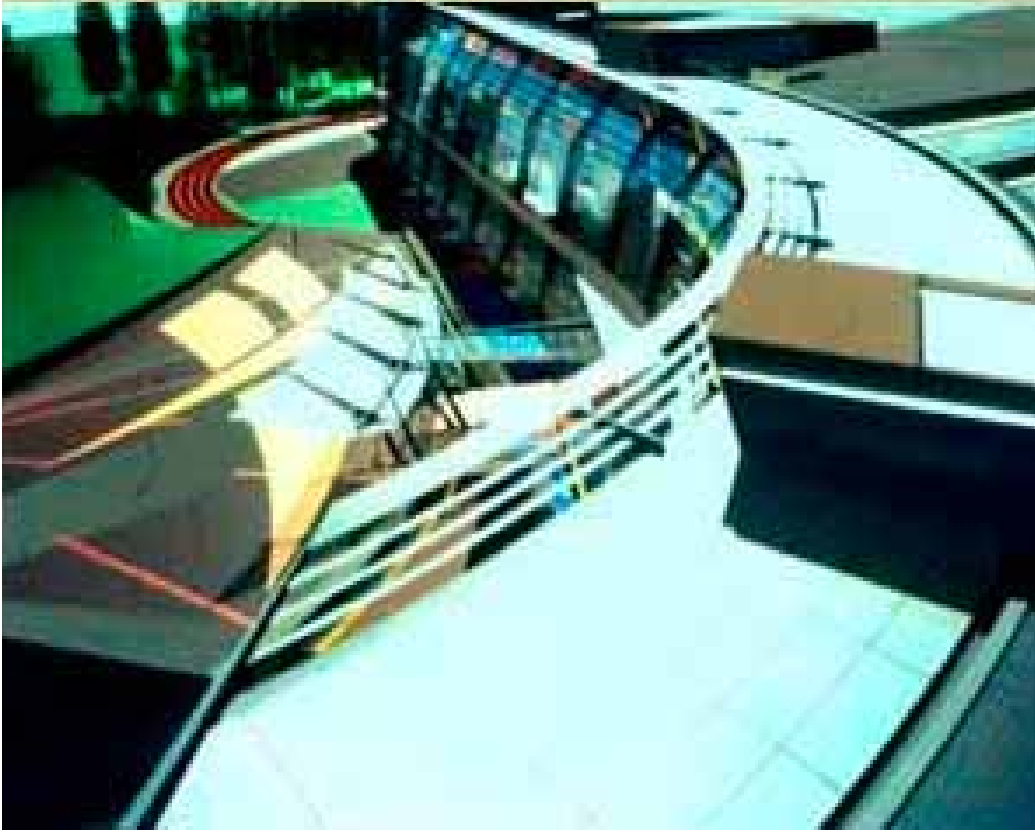

19

# Reebok World Headquarters

**Location:** Canton, Ohio

**Architects:** NBBJ, Seattle, Washington

**Client:** Reebok International, Canton, Ohio

**The American Architectural Awards**

**A R C H I V E**  
**20**





20

## Rice Eccles Stadium

**Location:** Salt Lake City, Utah

**Architects:** FFKR Architecture/Planning/Interior Design, Salt Lake City, Utah

**Client:** University of Utah Facilities Management, Salt Lake City, Utah

**The American Architectural Awards**

**A R C H I V E**  
**21**



21

## Safe Co Field

**Location:** Seattle, Washington

**Architects:** NBBJ Sports & Entertainment, Seattle, Washington

**Client:** Public Facility District Office, Seattle, Washington

**The American Architectural Awards**

**A R C H I V E**  
**22**



22

# Shenzhen Cultural Center

**Location:** Shenzhen, China

**Architects:** Loeb Schlossman & Hackl, Chicago, Illinois

**Associate Architects:** Shenzhen University Institute of Architecture Design, Shenzhen, China

**Client:** Shenzhen Cultural Bureau, Shenzhen, China

**The American Architectural Awards**

**A R C H I V E**  
**23**

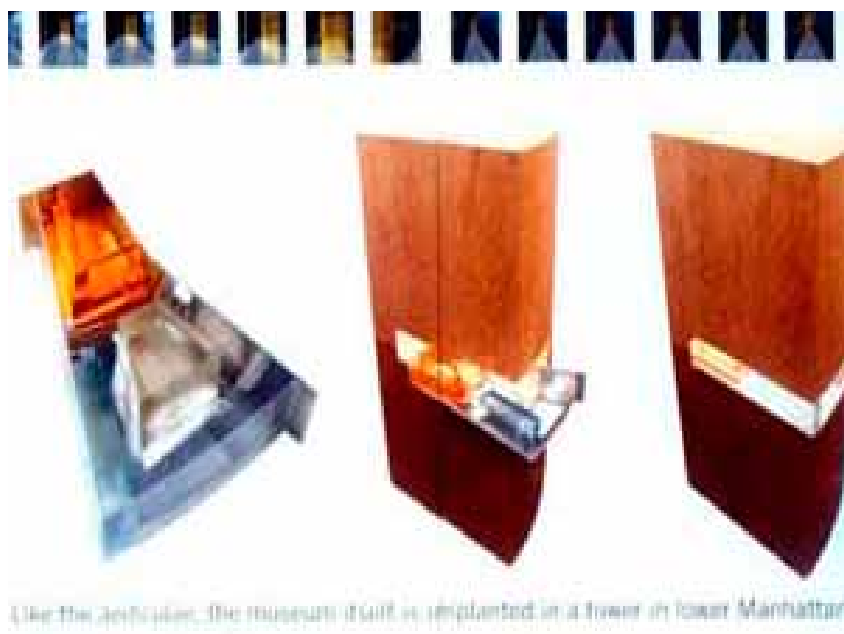

23

# Skyscraper Museum

**Location:** New York, New York

**Architects:** Skidmore, Owings & Merrill, New York, New York

**Client:** The Skyscraper Museum, New York, New York

**The American Architectural Awards**

**A R C H I V E**  
**24**





24

# The Hope & Healing Center

**Location:** Memphis, Tennessee

**Architect:** Looney Ricks Kiss Architects, Memphis, Tennessee

**Client:** The Church Health Center, Memphis, Tennessee

**The American Architectural Awards**

**A R C H I V E**  
**25**

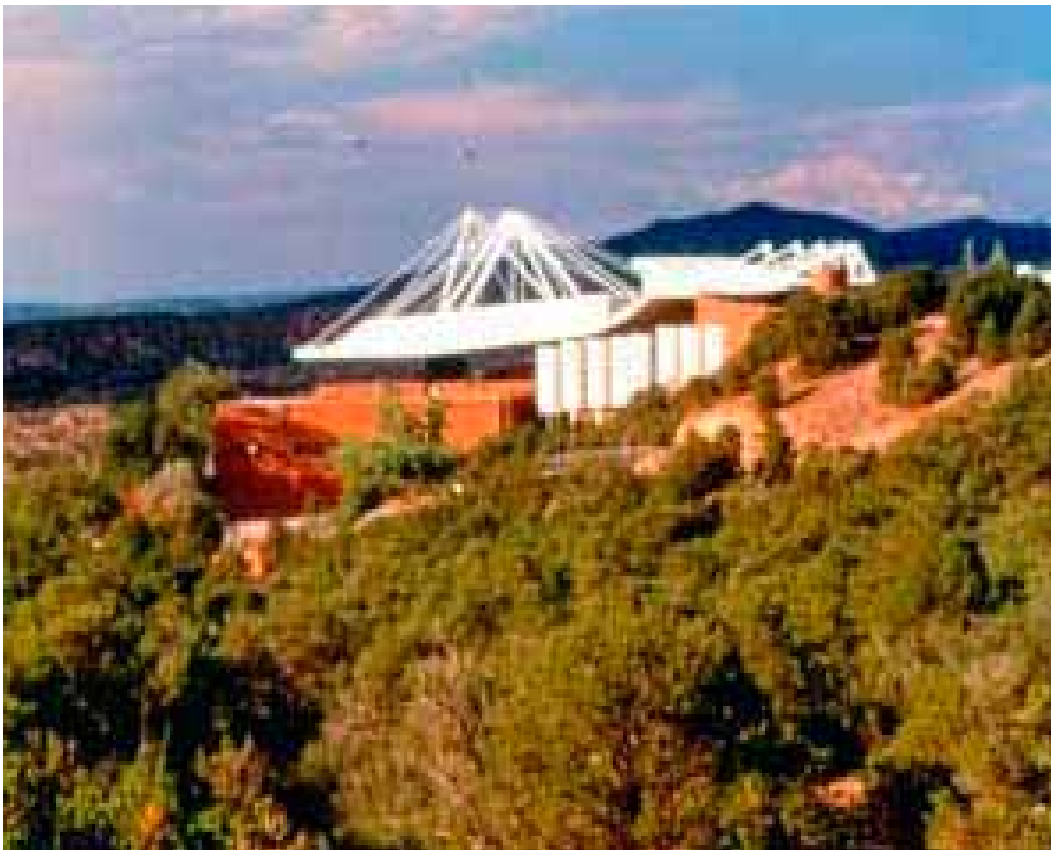

25

# The Santa Fe Opera Theatre

**Location:** Santa Fe, New Mexico

**Architects:** Polshek Partnership, LLP, New York, New York

**Client:** The Santa Fe Opera Theater, Santa Fe, New Mexico  
David M. Schwarz/Architectural Services, Inc. and HKS, Inc.

**The American Architectural Awards**

**A R C H I V E**  
**20**



26

## TBWA Chait/Day La Headquarters

**Location:** Los Angeles, California

**Architects:** Clive Wilkinson Architects, Los Angeles, California

**Client:** TBWA Chait/Day, Los Angeles, California

**The American Architectural Awards**

**A R C H I V E**  
**27**



27

# University of Alaska Museum

**Location:** Fairbanks, Alaska

**Architects:** Hammel Green and Abrahamson, Inc., Minneapolis, Minnesota

**Client:** University of Alaska, Fairbanks, Alaska

**The American Architectural Awards**

**A R C H I V E**  
**20**





28

# U.S. Armed Forces Recruiting Station Times Square

**Location:** New York, New York

**Architects:** Architecture Research Office, New York, New York

**Client:** U. S. Army Corps of Engineering, New York, New York

**The American Architectural Awards**

**A R C H I V E**  
**20**



29

## Valeo Electrical Systems

**Location:** San Luis Potosi, Mexico

**Architects:** Davis Brody Bond, LLP., New York, New York

**Associate Architects:** Contreras & Associates, CD Juarez, Chin, Mexico

**Client:** Valeo, Paris, France

**The American Architectural Awards**

**A R C H I V E**  
**30**



30

# Weehawken Ferry Terminal

**Location:** New Jersey

**Architects:** The Port Authority of New York and New Jersey, New York, New York

**Client:** The Port Authority of New York and New Jersey, New York, New York

**The American Architectural Awards**

**A R C H I V E**  
**31**



31

# World Trade Center Ramp

**Location:** St. Paul, Minnesota

**Architects:** Hammel Green and Abrahamson, Inc., Minneapolis, Minnesota

**Client:** World Trade Center, St. Paul, Minnesota

**The American Architectural Awards**

**A R C H I V E**  
**32**





32

# School District 65 Educational Center

**Location:** Evanston, Illinois

**Architects:** Cannon Design, Chicago, Illinois

**Client:** Evanston/Skokie School District 65 Educational Center, Illinois

The American Architectural Awards

# 2000 ARCHIVE

THE CHICAGO  
ATHENAEUM  
MUSEUM OF  
ARCHITECTURE  
AND DESIGN



The Chicago Athenaeum | 601 South Prospect Street  
Galena, Illinois 61036, USA | Tel + 815/777-4444 | Fax + 815/777-2471  
Email + [curatorial@chicagoathenaeum.org](mailto:curatorial@chicagoathenaeum.org)