

THE CHICAGO
ATHENAEUM
MUSEUM OF
ARCHITECTURE
AND DESIGN

The American Architectural Awards

2003
A R C H I V E

A R C H I V E
01

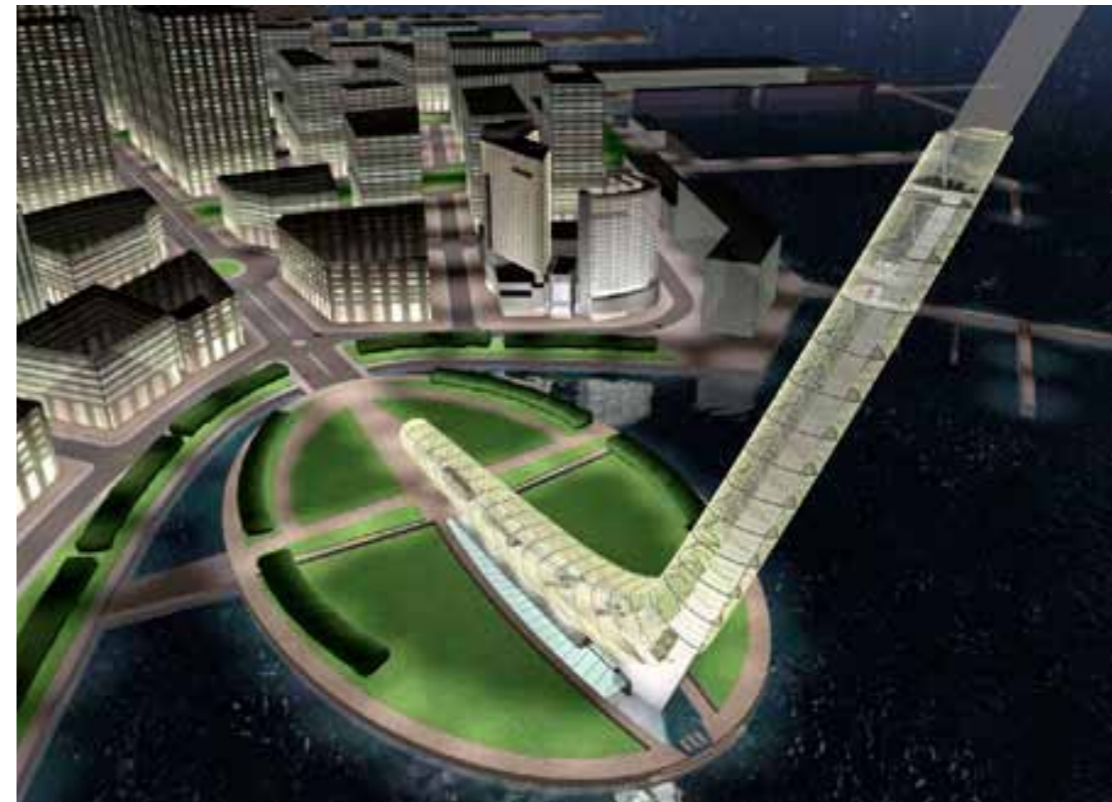

01

21st CENTURY MONUMENT: DALIAN, CHINA

Location: Dalian, China

Architects: Thompson, Ventulett, Stainback & Associates

Clients: Dalian Shide Group

A R C H I V E
02



02

CONJUNCTIVE POINTS GATEWAY

Location: Culver City, California
Architects: Eric Owen Moss Architects
Clients: Samitaur Constructs, Fredrick and Laurie Samitaur Smith
Contractor: Samitaur Constructs



ARCHIVE
03

03



BILLBOARD HOUSE/OFFICE

Location: Colorado Springs, Colorado
Architects: Mark Harris, Architect
Clients: Laurie New



The Chicago Athenaeum | 601 South Prospect Street
Galena, Illinois 61036, USA | Tel: 815/777-4444 | Fax: 815/777-2471
E-mail: curatorial@chicagoathenaeum.org

A R C H I V E
04

04



COLLINS GALLERY

Location: West Hollywood, California
Architects: Tighe Architecture, Inc.
Client: Michael Collins
Contractor: TSO & Associates



The Chicago Athenaeum | 601 South Prospect Street
Galena, Illinois 61036, USA | Tel: 815/777-4444 | Fax: 815/777-2471
E-mail: curatorial@chicagoathenaeum.org

ARCHIVE
05

05



GOSLINE RESIDENCE

Location: Seattle, Washington

Architects: Bohlin Cywinski Jackson

Clients: George Gosline

Contractor: Eric Thorsen Construction, Inc.

A R C H I V E
06



06

HALF-LIFE HOUSE

Location: Moreland Hill, Ohio

Architects: Thom Stauffer Architects

Clients: Karin Knutsen and Ken Anderson

Contractor: Tim Yoder Construction



ARCHIVE
07

07

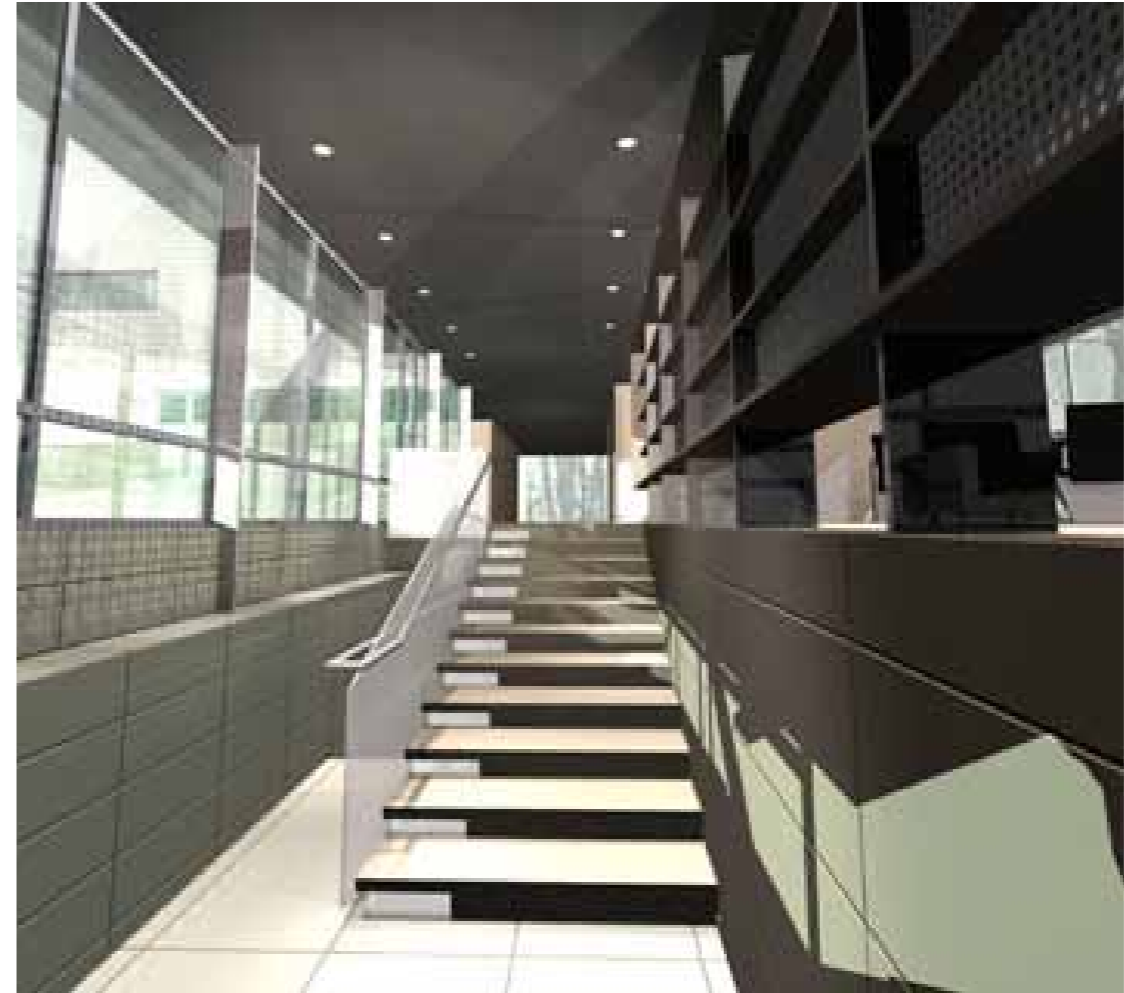

HALF-LIFE HOUSE

Location: Moreland Hill, Ohio

Architects: Thom Stauffer Architects

Clients: Karin Knutsen and Ken Anderson

Contractor: Tim Yoder Construction

A R C H I V E
08



08

MAXmin HOUSE

Location: Milanville, Pennsylvania

Architects: Smith-Miller + Hawkson Architects

Client: Kenneth Frampton

Contractor: Tenbus Construction

ARCHIVE
09

09



MEMORIAL SLOAN-KETTERING RESEARCH LABORATORY

Location: New York, New York

Architects: Skidmore, Owings & Merrill LLP

Associate Architects: Zimmer Gunsel Frasca Partnership

Clients: Memorial Sloan-Kettering Cancer Center

ARCHIVE
10



10

MoMA QNS

Location: Queens, New York

Architects: Cooper, Robertson & Partners

Associate Architects: Michael Maltzan Architects

Clients: The Museum of Modern Art

Contractor: Turner Construction Co.



ARCHIVE



11

MORGAN HOUSE

Location: Austerlitz, New York
Architects: David Jay Weiner, Architects, PC
Clients: Step Graphics, Inc.
Contractor: George Lagonia, Jr., Inc.



The Chicago Athenaeum | 601 South Prospect Street
Galena, Illinois 61036, USA | Tel: 815/777-4444 | Fax: 815/777-2471
E-mail: curatorial@chicagoathenaeum.org

ARCHIVE
12

12



NEAR SOUTH TRANSFER TUNNEL

Location: Chicago, Illinois
Architects: Muller & Muller, Ltd.
Clients: Chicago Department of Transportation
Contractor: Walsh Construction

ARCHIVE
13



POINT HOUSE

Location: Western Montana
Architects: Bohlin Cywinski Jackson
Clients: Withheld
Contractor: Martel Construction, Inc.



The Chicago Athenaeum | 601 South Prospect Street
Galena, Illinois 61036, USA | Tel: 815/777-4444 | Fax: 815/777-2471
E-mail: curatorial@chicagoathenaeum.org

ARCHIVE
14



14

TPROSPECT PLACE MODULAR BUILDINGS, YALE UNIVERSITY

Location: New Haven, Connecticut
Architects: Centerbrook Architects and Planners
Clients: Yale University
Contractors: Bismark Construction Company and Carpenter Building Structures, Inc.



ARCHIVE
15

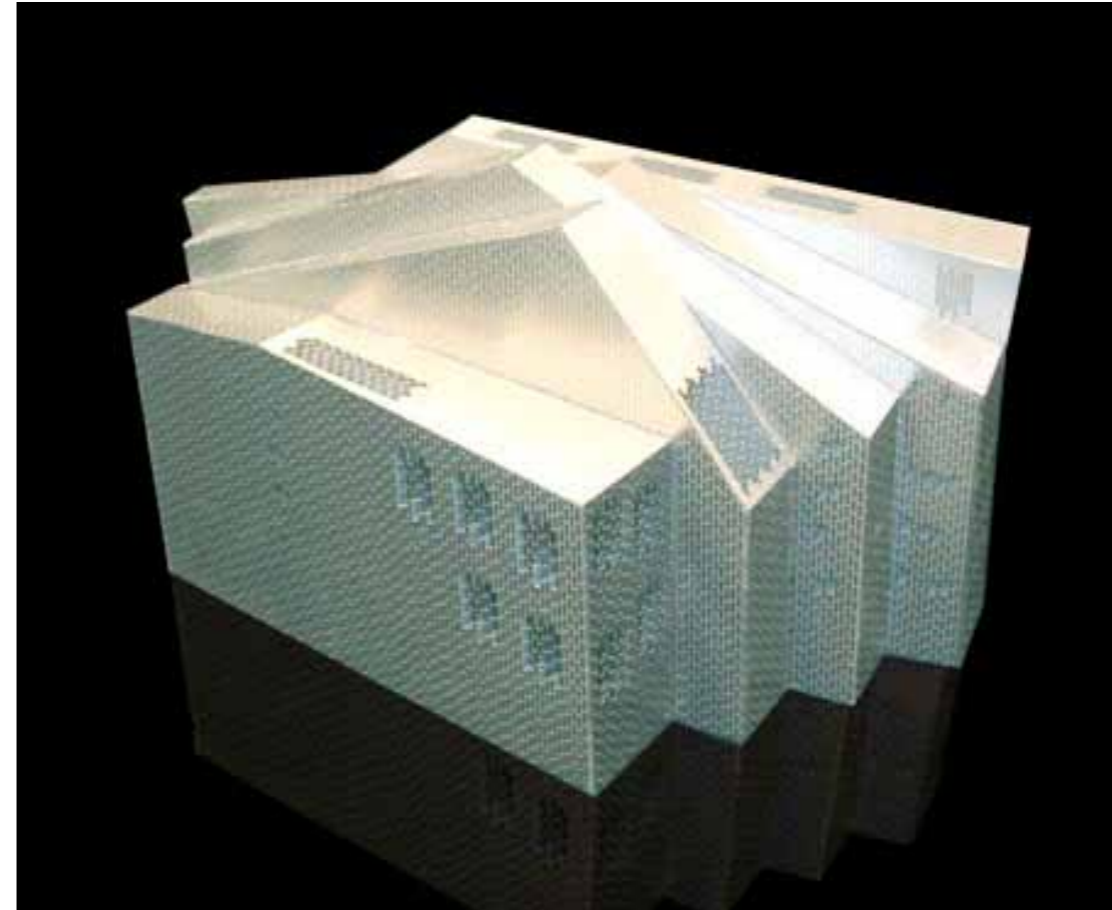

15

PSAC/PUBLIC SERVICE ANSWERING CENTER

Location: New York, New York

Architects: Skidmore, Owings & Merrill LLP

Clients: City of New York, Dept. of Design and Construction

Contractor: Bovis Lend Lease

ARCHIVE
16



16

SOUTH COURT NEW YORK PUBLIC LIBRARY

Location: New York, New York
Architects: Davis Brody Bond, LLP
Clients: The New York Public Library
Contractor: F. J. Sciamè Construction, Inc.



The Chicago Athenaeum | 601 South Prospect Street
Galena, Illinois 61036, USA | Tel: 815/777-4444 | Fax: 815/777-2471
E-mail: curatorial@chicagoathenaeum.org

ARCHIVE
17



17

SPENCERTOWN HOUSE

Location: Spencertown, New York
Architects: Thomas Phifer and Partners
Client: Walter Levy
Contractor: Quadresign



ARCHIVE
18



18

TAGHKANIC HOUSE

Location: Hudson, New York
Architects: Thomas Phifer and Partners
Client: Withheld
Contractor: Robert Bump Construction

The American Architectural Awards

2003 ARCHIVE

THE CHICAGO
ATHENAEUM
MUSEUM OF
ARCHITECTURE
AND DESIGN



The Chicago Athenaeum | 601 South Prospect Street
Galena, Illinois 61036, USA | Tel + 815/777-4444 | Fax + 815/777-2471
Email + curatorial@chicagoathenaeum.org